



### 2/8 John Court North Albury NSW

3  1  2 

Nestled in a peaceful court, this appealing townhouse offers a lifestyle of privacy and convenience in a handy pocket of North Albury. The quiet setting provides a sense of security and comfort, making it an attractive choice for anyone looking to settle into a welcoming neighbourhood.

Set within a block of only two townhouses, the property enjoys an intimate environment with no large-scale complex to worry about. This smaller setting creates a more relaxed feel and adds to the sense of exclusivity, while also ensuring minimal shared areas and straightforward upkeep.

As the rear townhouse, it benefits from an extra level of privacy and seclusion, positioned away from the street and

[For full version visit the website](https://www.gyre.com.au)

**Type** : Townhouse  
**Price** : \$ 505,000  
**Building Size** : 109 sqm  
**Land Size** : 312 sqm  
**View** : <https://www.gyre.com.au/8506408>



**Clinton Gilson**  
02 6040 6818

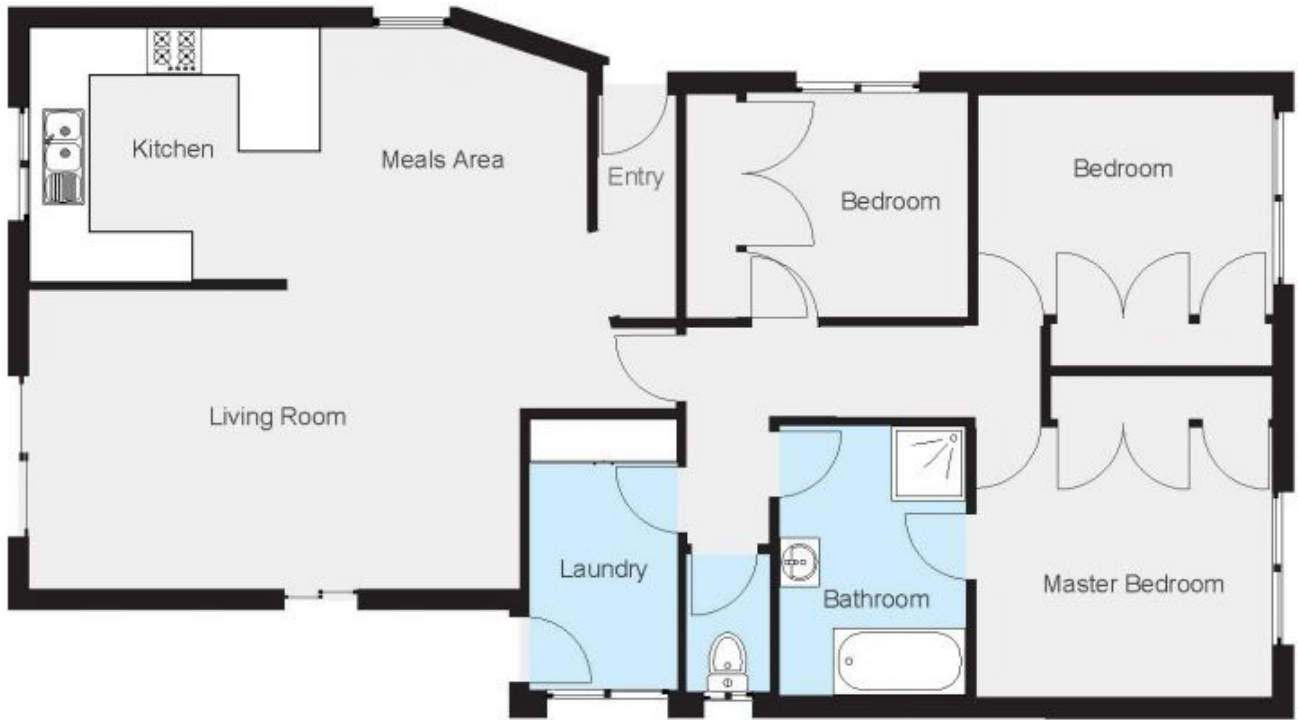

Please note: This plan is for advertising purposes only and may not be entirely accurate. Interested parties should conduct their own due diligence to verify the information provided.